

# Medical Imaging Solutions during COVID-19 pandemic

[neurabot.io/covid19](https://neurabot.io/covid19)





# Pathology / Microscopic

**Free Storage 5Gb &  
Collaboration**

<https://platform.neurabot.ai/register/>



# Radiology

**Free Access for COVID-19  
Identification**

<https://tfri-19.id/>

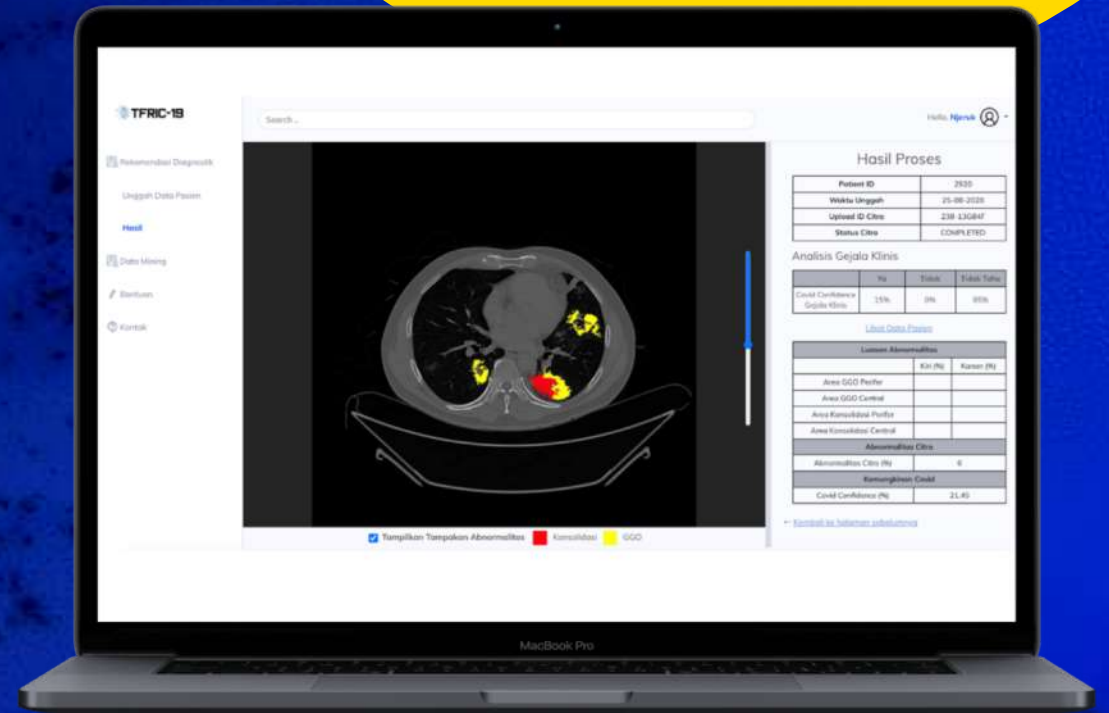

# Conventional

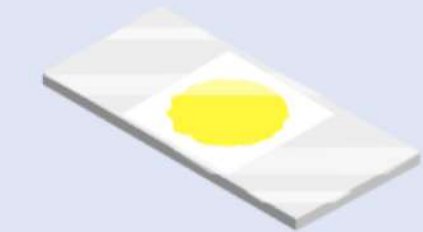

TISSUE/SPECIMEN PREPARATION



DIGITIZATION WITH  
SMARTPHONE / CAMERA  
CONNECTOR

**MY LAB**



VIEWING & SHARING  
(COLLABORATION) OF  
THE DIGITALIZED  
SLIDES, WITHOUT  
USING TOO MUCH  
SPACE

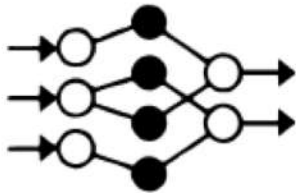

COMPUTERIZED  
ANALYSIS OF THE  
DIGITAL SLIDES



AUTOMATED  
DIAGNOSIS / SPECIMEN  
IDENTIFICATION WITH  
AI X HI

**AI LAB**



# ➔ MY LAB

Neurabot is an industry solution in cloud based  
Digital Pathology / Microscopy



Digitization



Collaboration



Internal Storage



A. SSI



B. Connectors



## Output

WSI

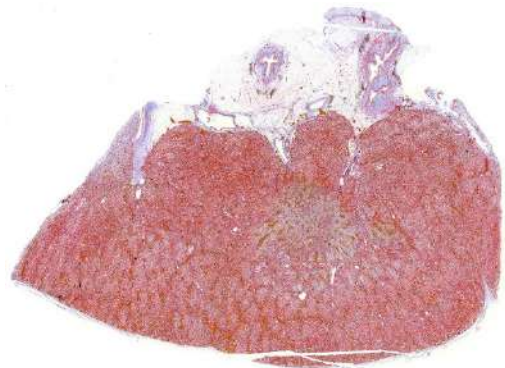

Capture

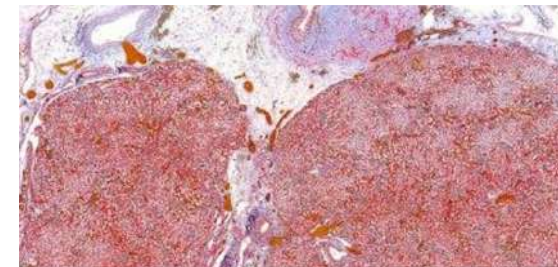



# SSI (Smartphone Slide Image)

# SAMSUNG

## Specification Minimum

- Network : 4G, Wifi
- OS : Android 10
- Display : Full HD
- Memory : 6Gb
- Camera : 12Mp
- Processor : Octa Core (1.7 – 2.3GHz)





# AI LAB



## Human Intelligence

# X

## Artificial Intelligence





# Breast Cancer (Ki-67) with AI (V.01 – V.02)

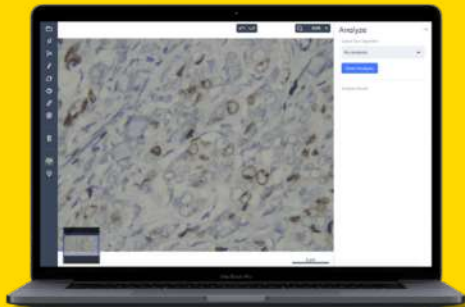

WITHOUT AI

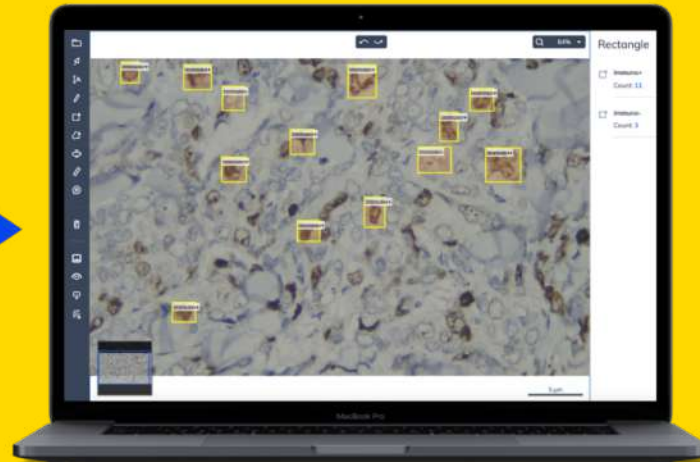

V.01

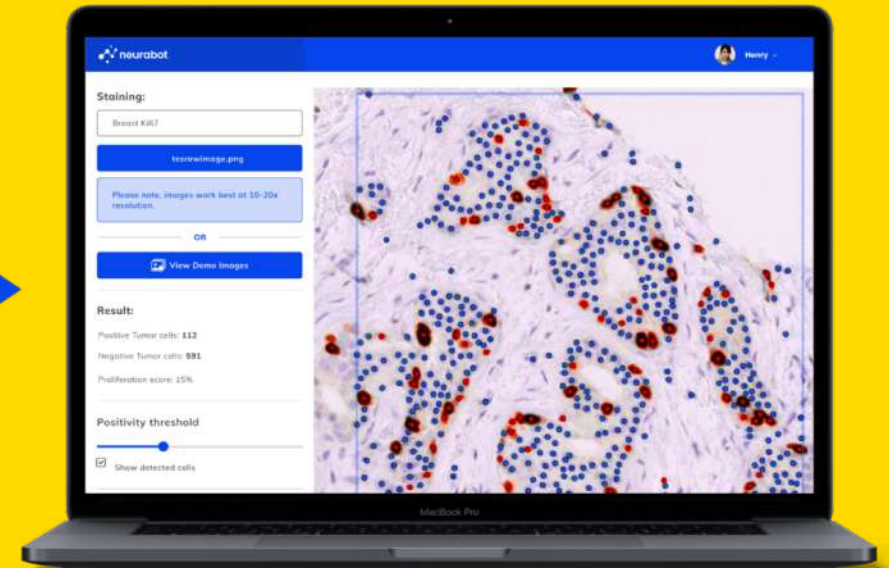

✓ V.02



**TASK FORCE  
RISET DAN INOVASI TEKNOLOGI  
UNTUK PENANGANAN COVID-19**

<https://tfric-19.id>

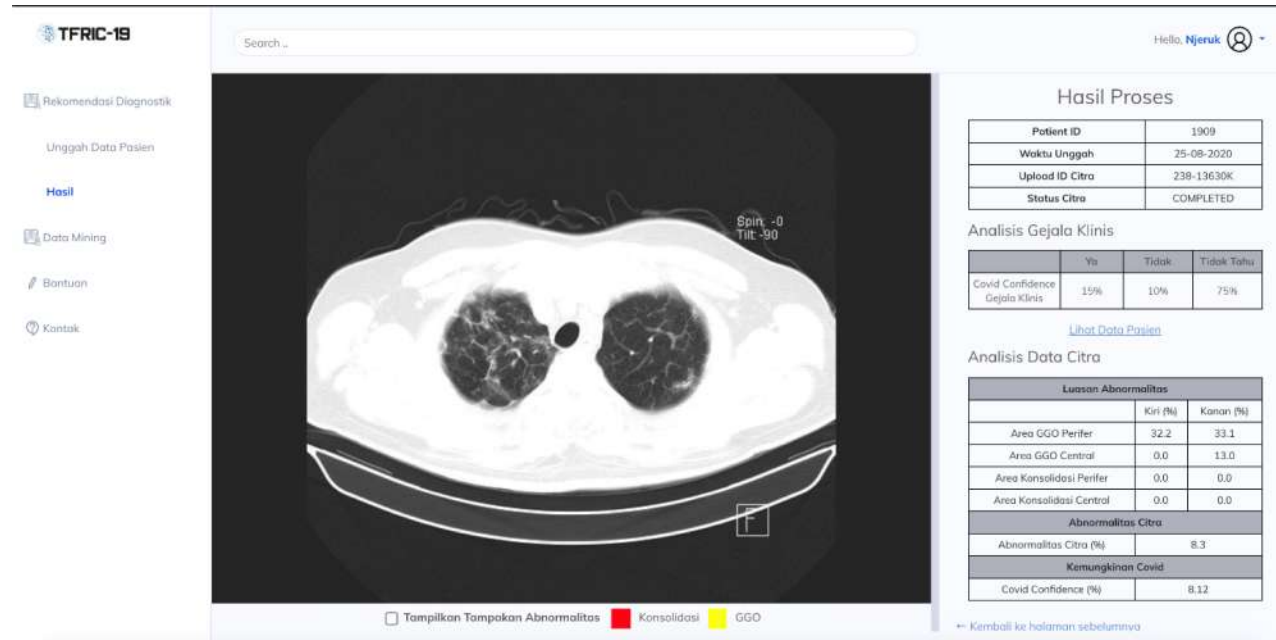

**Without AI**

**AI solution for COVID-19 with Radiology Datasheet  
(CT Scan & Xray)**

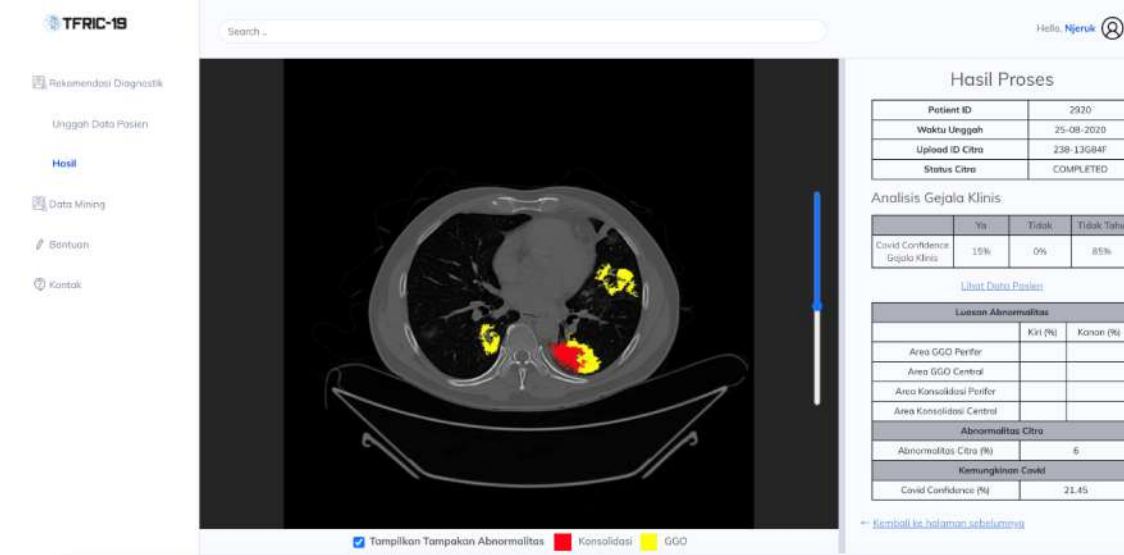
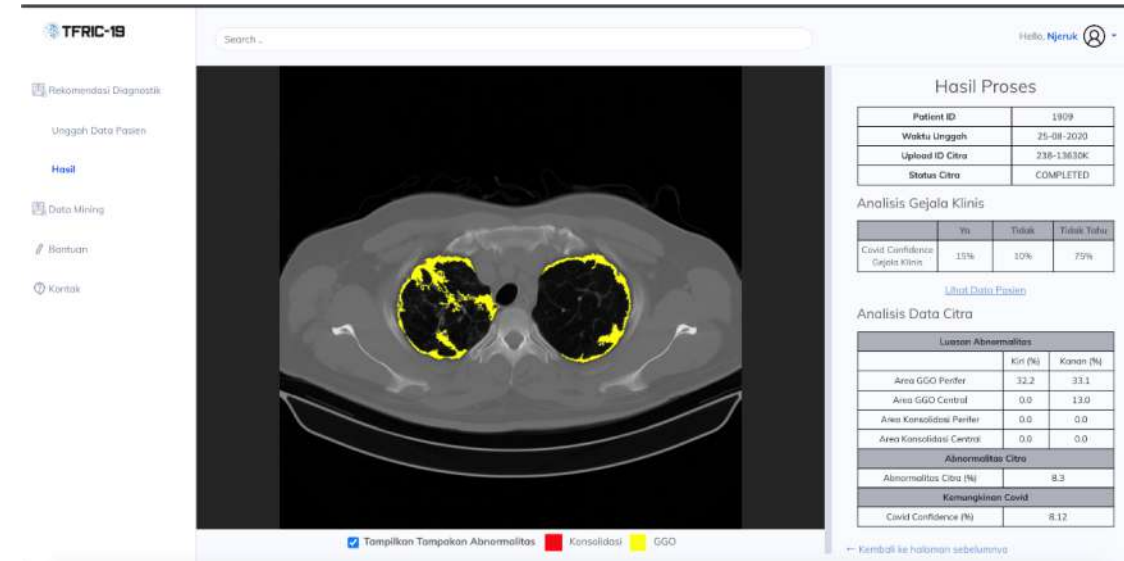

**With AI**





lab@neurabot.io