

# Cloud ERP Implementation

## Product Profile

February-2025

# Table Of Contents

01

## Product Background

Cloud ERP capability

02

## Module Definition

List of ready to use module

03

## Project Proposal

How Takodam can implement cloud ERP to client

# 01. Product Background

## How Takodam Cloud ERP Started...

# Product Background

- ▶ With 4 years experience helping IKM in furniture industry, by improving their business process start from product catalogue, order, manufacture and financial statemen and also re-define their organization structure. Takodam has been successfully implemented cloud ERP and do customization for specific flow required by client such as monitor machine usage or create LMK (laporan mutasi kayu)
- ▶ Without proprietary license and unlimited user license with low monthly cost compared with commercial ERP in market, Takodam cloud ERP is feasible solution for IKM to digitalize their operational activity.
- ▶ Takodam cloud ERP has been used by several clients in furniture industry

## 02. Module Definition

Out of the box, Takodam cloud ERP has complete list of module that can be used by client without customization. Only need to do some setting in the UI.

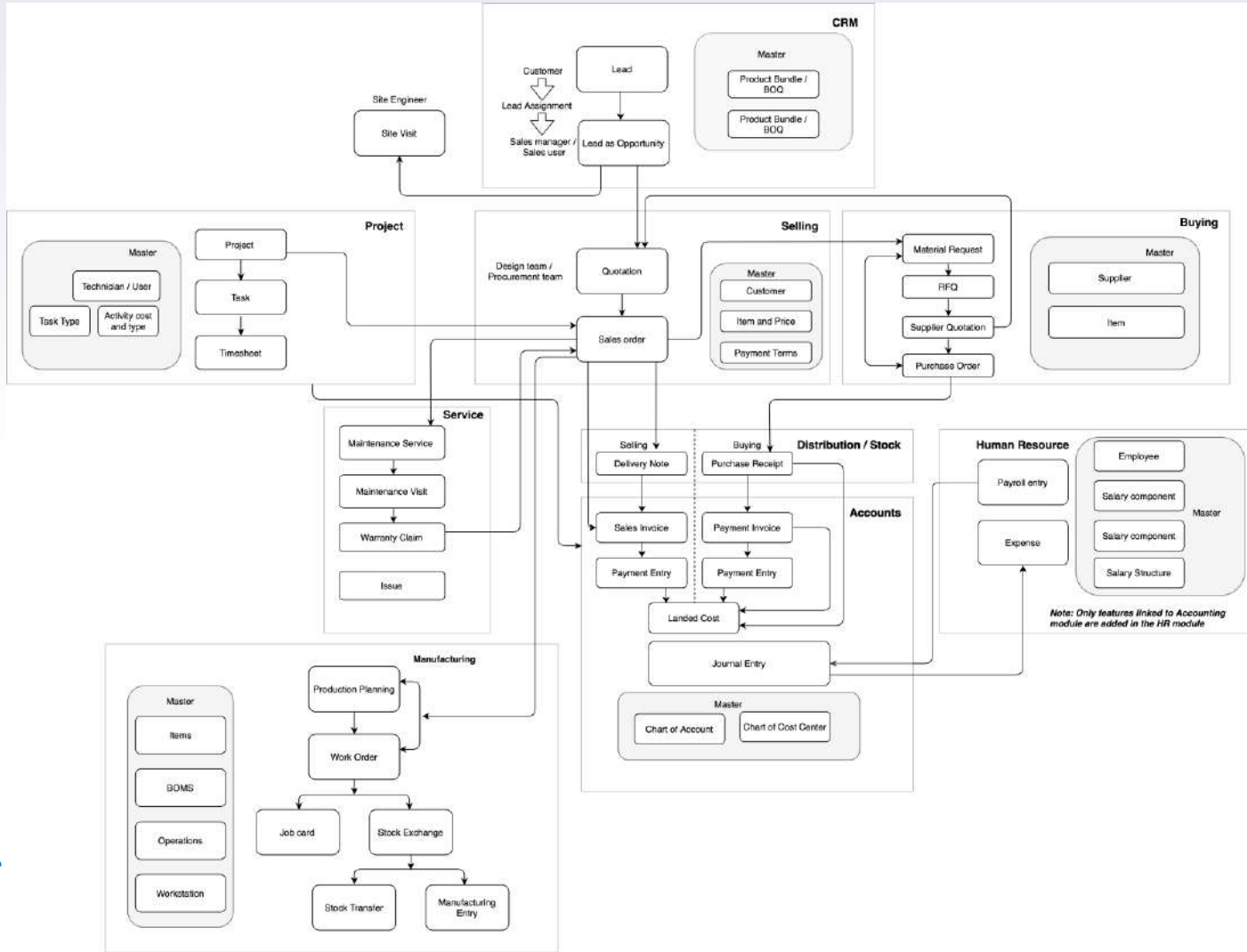

- ▶ Include with E-Commerce and Point of Sale as sales channel
- ▶ Support backorder (made to build) product
- ▶ All flow from marketing, sales, purchasing, manufacturing, stock & inventory until accounting is out of the box and ready to use
- ▶ Fully customizable

The CRM Module interface is divided into several sections:

- Left Sidebar:** Contains navigation links for Home, Accounting, Assets, Build, Buying, CRM (highlighted), HR, Loans, Payroll, Projects, Quality, Selling, Stock, Support, Website, Settings, Utilities, Manufacturing, Retail, and Administration.
- Top Bar:** Includes a search bar, a help icon, and a 'Customize' button.
- Quick Access:** A grid of tiles for Penawaran, Lead (0 Open), Opportunity (0 Assigned), Customer, Sales Analytics, and Quotation Trend.
- Masters & Reports:** A section with links to Sales Pipeline, Reports, and Maintenance. The Sales Pipeline list includes Penawaran, Lead, Opportunity, Customer, Contact, Communication, Lead Source, Contract, and Newsletter.
- Sales Analytics (Detailed View):**
  - Filters:** Customer, Sales Product (dropdown menu), Value, and Date range (01-01-2023 to 31-12-2023).
  - Chart:** A line chart showing sales trends over time, with a peak in August 2023.
  - Table:** A table with columns for Customer, Customer Name, and monthly sales data from Jan 2023 to Jul 2023. The table shows data for three customers: KOL - 1, KOL - 2, and KOL - 3.

- ▶ Support campaign and sales pipeline
- ▶ From lead to opportunity until quotation and convert to sales order
- ▶ Customer and contact data master
- ▶ Create newsletter as promotional media

- ▶ Product including bundle and the price. Multiple product price and promo/offer based on area or customer group is possible
- ▶ Sales order until sales invoice generation
- ▶ Monitor and calculate sales person incentive

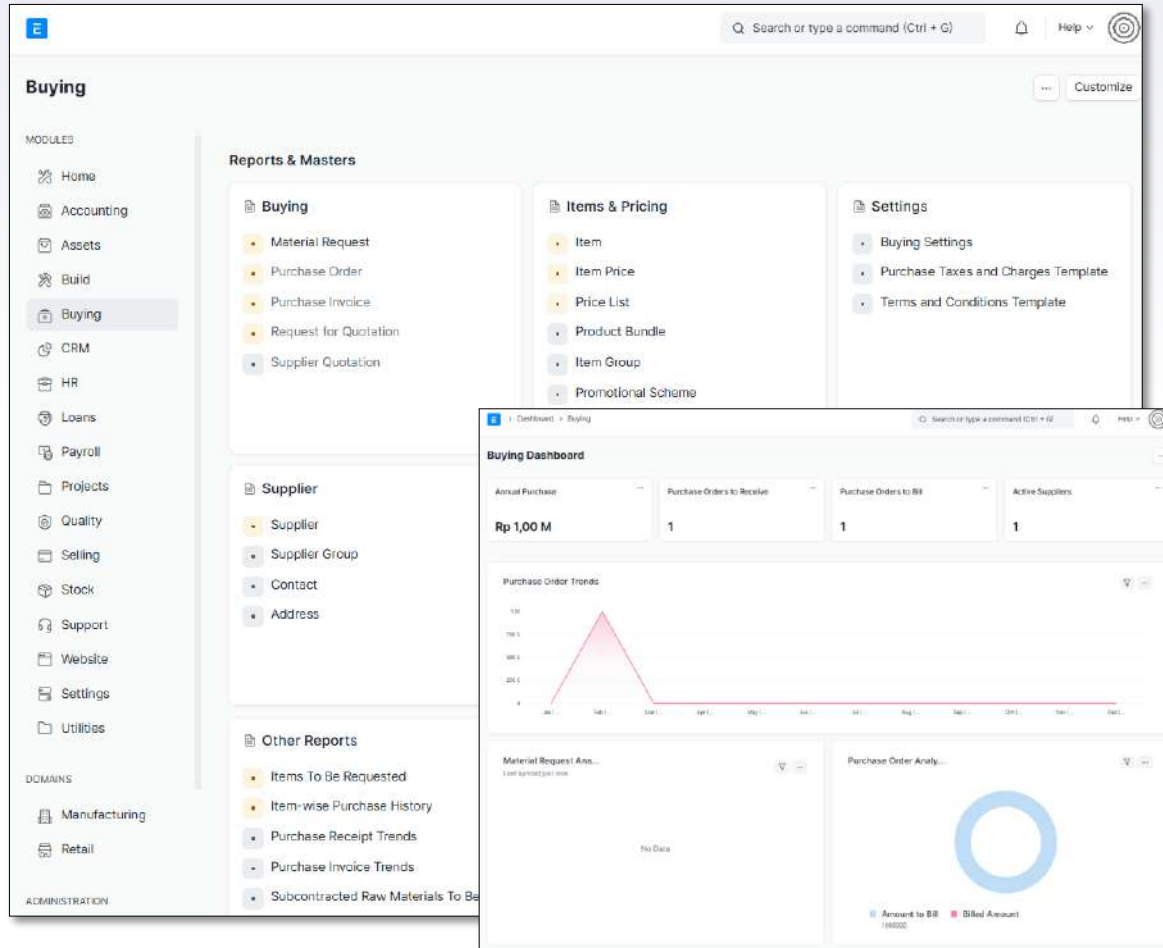

- ▶ Track or generate purchase order from sales order through material request
- ▶ Supplier and buying price data master
- ▶ Manage RFQ and supplier quotation
- ▶ Generate Purchase Receipt and Purchase Invoice
- ▶ Subcontracting to supplier

# Stock and Inventory Module

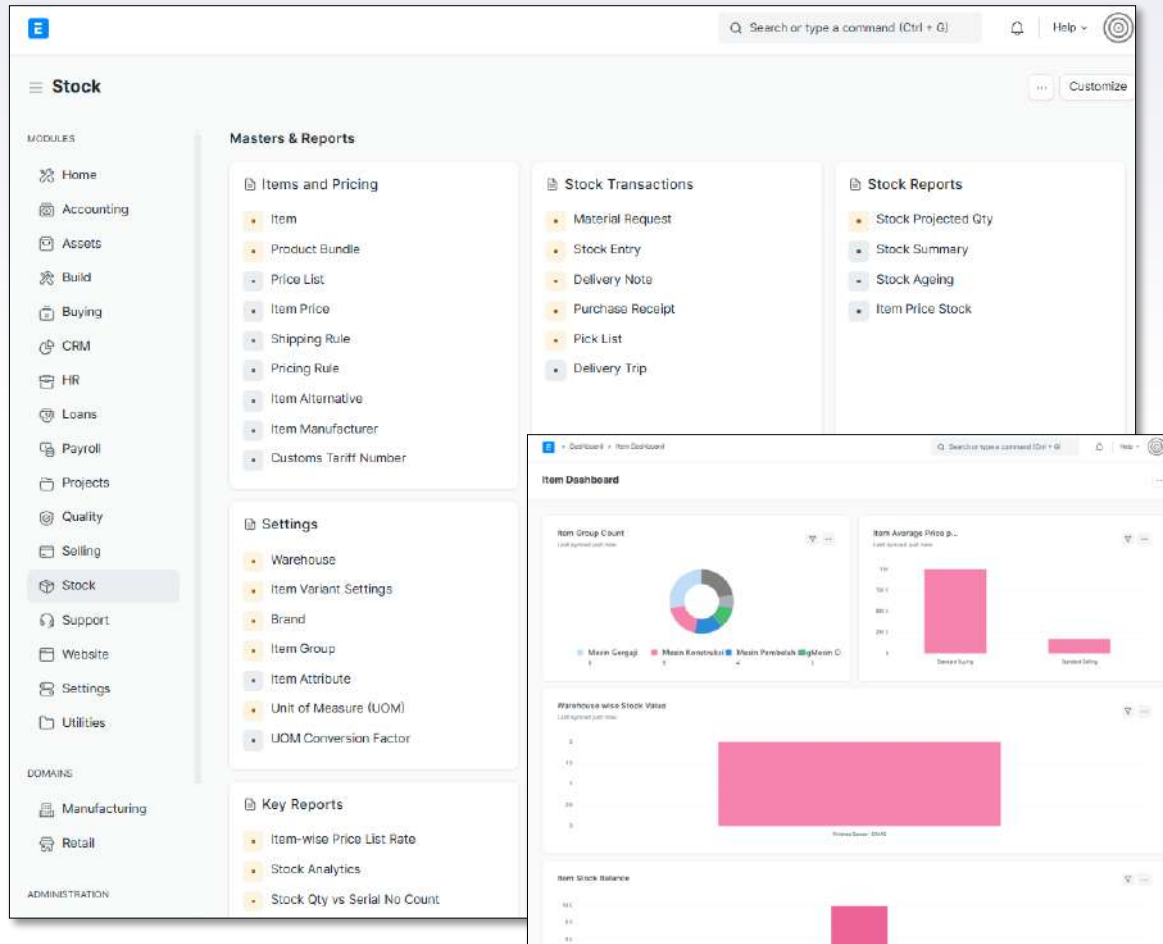

- ▶ Create warehouse tree to manage multiple location for the stock
- ▶ Identify stock based on actual, reserved, requested, ordered, projected quantity
- ▶ Handle reorder point or minimum safety stock for the raw material
- ▶ Batch and serial number on item
- ▶ Manage raw material on subcontract
- ▶ Quality inspection on inbound and outbound

# Manufacturing Module

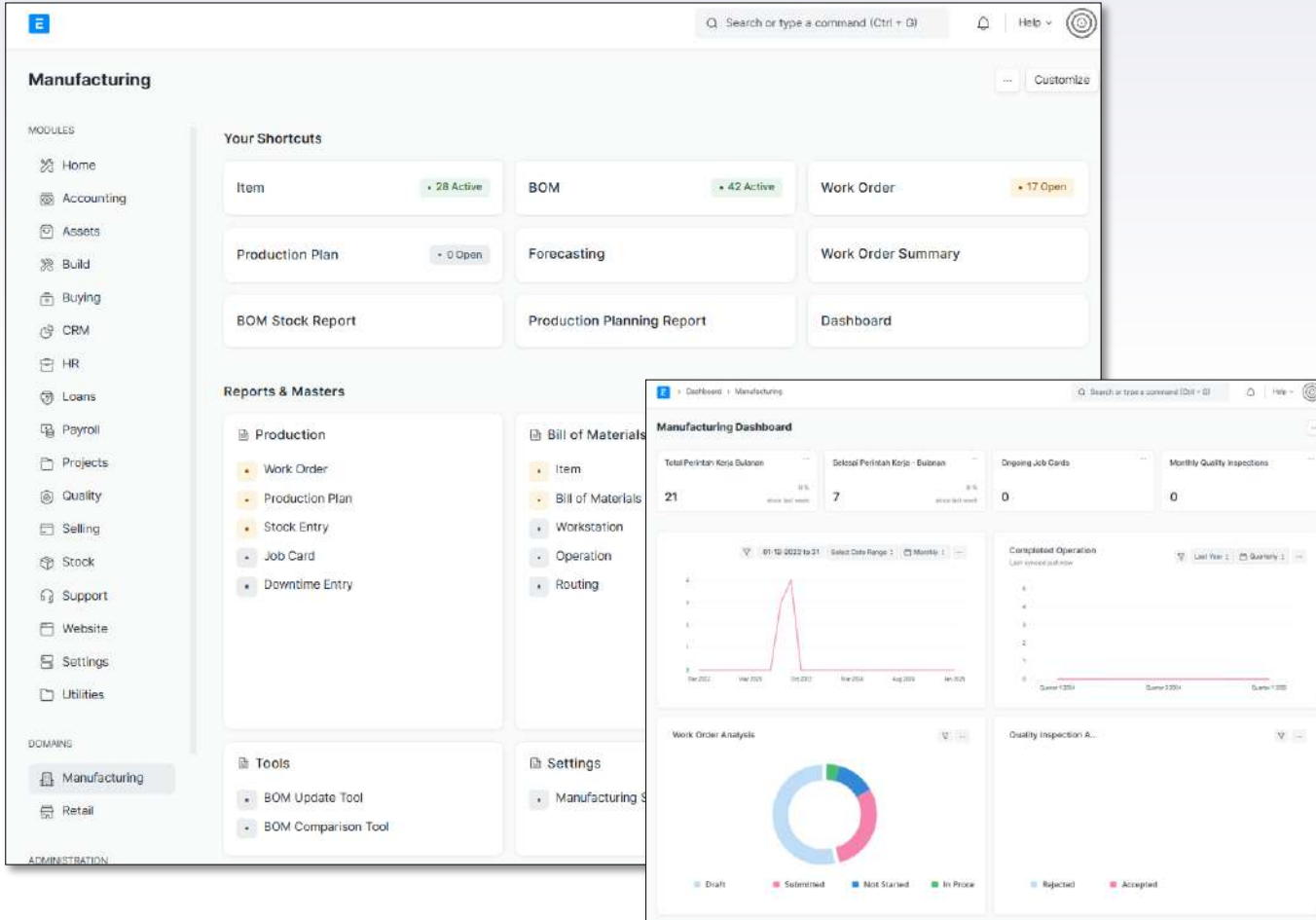

**Manufacturing Module Interface:**

- Modules:** Home, Accounting, Assets, Build, Buying, CRM, HR, Loans, Payroll, Projects, Quality, Selling, Stock, Support, Website, Settings, Utilities.
- Domains:** Manufacturing, Retail.
- Administration:** BOM Update Tool, BOM Comparison Tool.
- Your Shortcuts:**
  - Item (28 Active)
  - BOM (42 Active)
  - Work Order (17 Open)
  - Production Plan (0 Open)
  - Forecasting
  - Work Order Summary
  - BOM Stock Report
  - Production Planning Report
  - Dashboard
- Reports & Masters:**
  - Production:** Work Order, Production Plan, Stock Entry, Job Card, Downtime Entry.
  - Bill of Materials:** Item, Bill of Materials, Workstation, Operation, Routing.
  - Tools:** BOM Update Tool, BOM Comparison Tool.
  - Settings:** Manufacturing S...

**Manufacturing Dashboard:**

- Total Perintah Kerja Bulanan:** 21 (95% above last month)
- Selesai Perintah Kerja - Bulanan:** 7 (95% above last month)
- Ongoing Job Cards:** 0
- Monthly Quality Inspections:** 0
- Completed Operation:** Last sync: not now
- Work Order Analysis:** Donut chart showing Draft, Submitted, Not Started, In Progress, Rejected, and Accepted.
- Quality Inspection A...:** Chart showing inspection results over time.

- ▶ Create work order to fulfill sales order
- ▶ BoM for each finished goods. Support multilevel BoM for product that needs assembly
- ▶ Production plan for manufacture multiple sales order in the same time. Including create PO for the raw material
- ▶ Monitor manufacture process until floor level. Calculate cost production using hour rate.

# Finance And Accounting Module

- ▶ Manage chart of account (Indonesia standard CoA is ready)
- ▶ Convert all transaction (selling and buying) in system into financial transaction
- ▶ Balance sheet, cash flow, profit and loss report
- ▶ General Ledger
- ▶ Payment module (Term of Payment, Payment Entry)
- ▶ AR, AP, Profitability Analysis, Cost Center

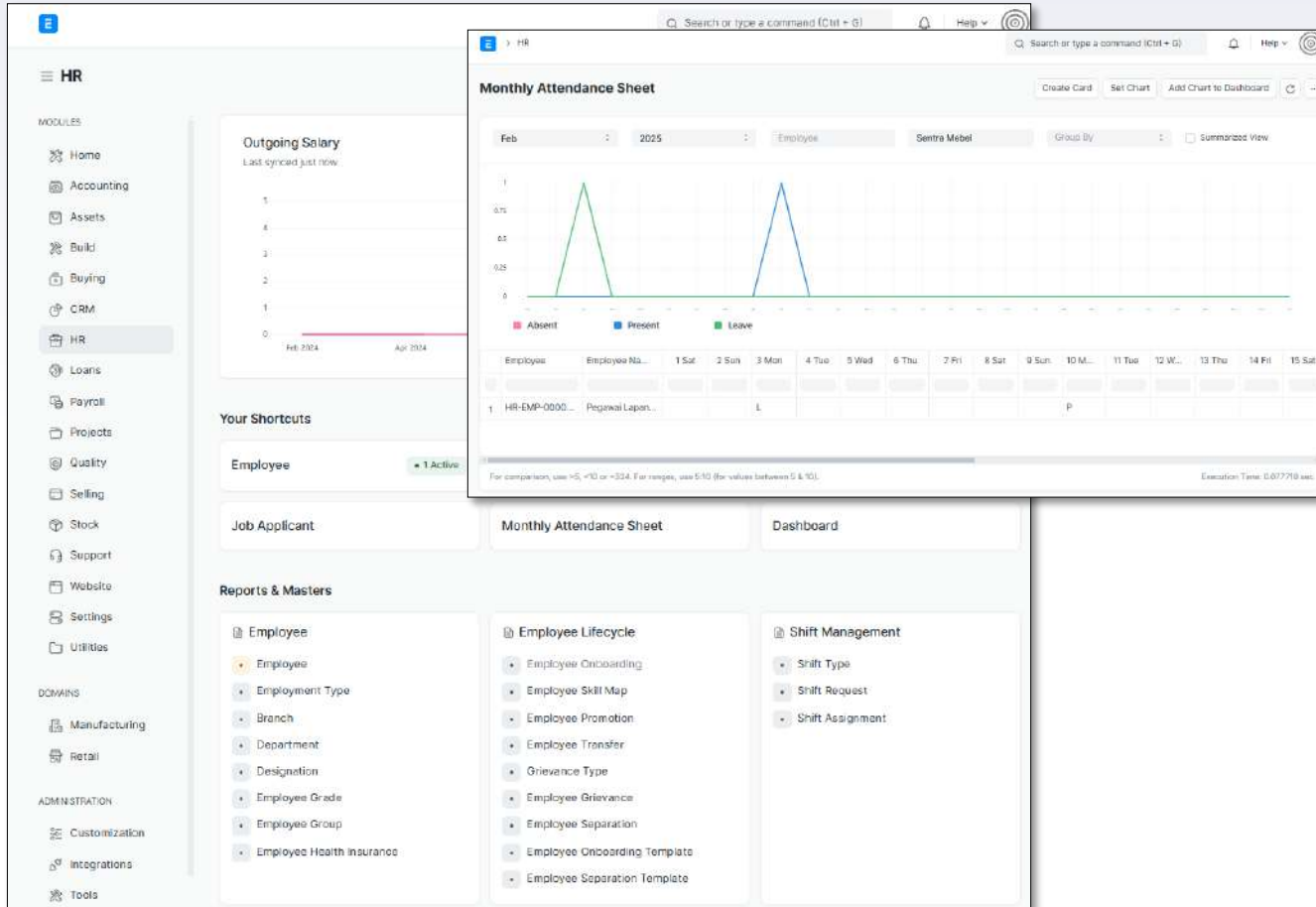

- ▶ Employee, Department, Grade/Position, Designation data master
- ▶ Shift Management
- ▶ Attendance and Leaves Management
- ▶ Expense Claims
- ▶ Recruitment
- ▶ Appraisal
- ▶ Performance

# Payroll Module

**Salary Slip Details:**

No	Component	Amount	Year To Date	Tax & Social Security
1	Gross Pay	Rp 2.500.000,00	Rp 2.500.000,00	9,0
Gross Pay (Company Currency)		Rp 2.500.000,00		
Gross Year To Date		Rp 2.500.000,00		
Gross Year To Date/Company Currency		Rp 0,00		
Total Principal Amount		Rp 0,00		

**Total Deductions:** Rp 0,00  
**Total Deduction (Company Currency):** Rp 0,00  
**Total Deduction Year To Date:** Rp 0,00  
**Total Deduction Year To Date/Company Currency:** Rp 0,00  
**Total Loss/Regulation:** Rp 0,00

- ▶ Salary structure and component
- ▶ Payroll entry
- ▶ Salary Slip
- ▶ Incentive and additional salary
- ▶ Employee tax

# Website and E-commerce Module

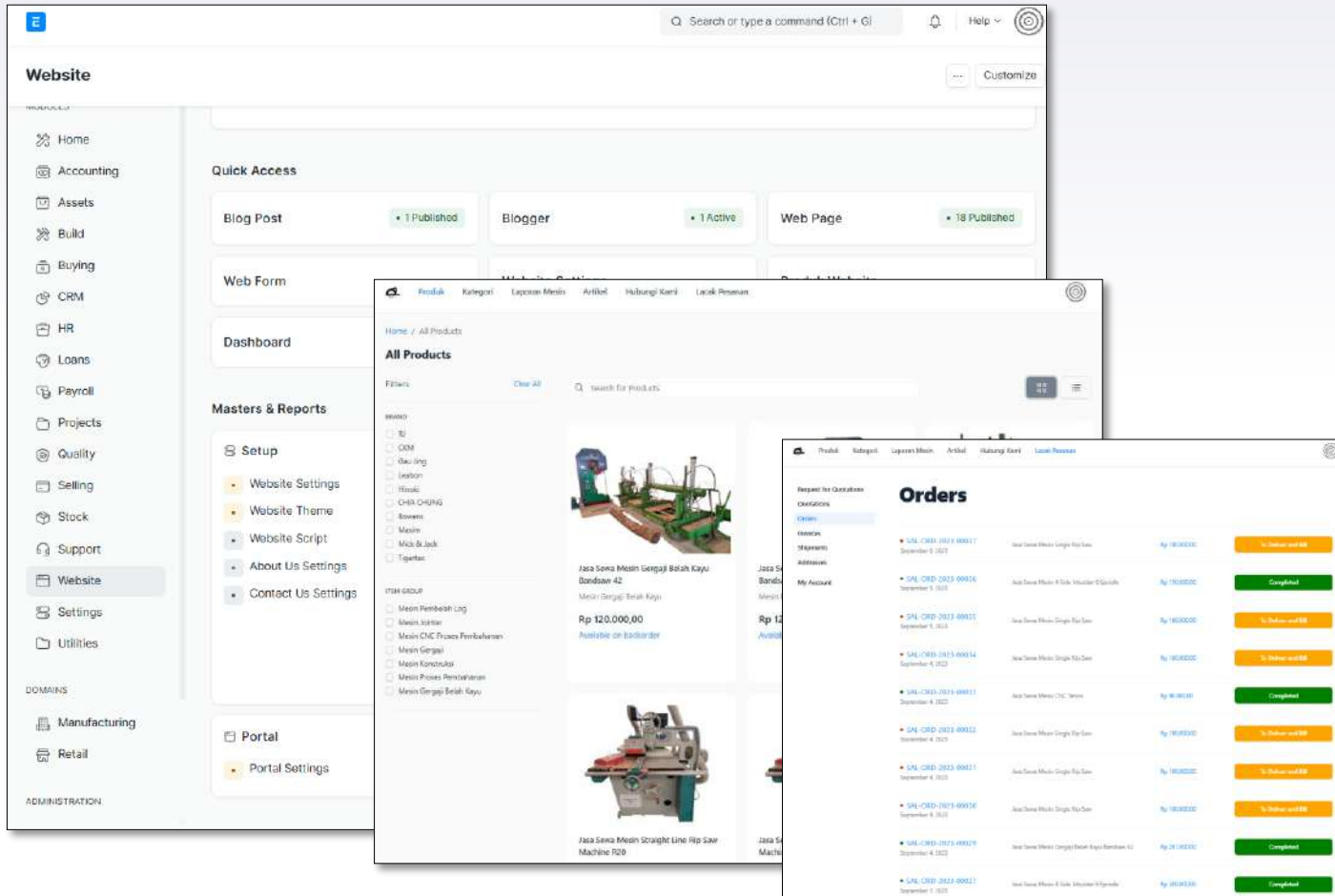

- ▶ Create website and e-commerce on top of ERP, no need different platform
- ▶ Directly manage product catalogue and publish to website
- ▶ Customer cart and portal for managing the order

# Productivity Tools

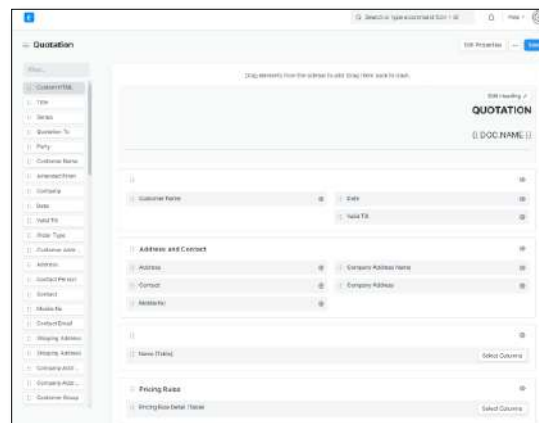
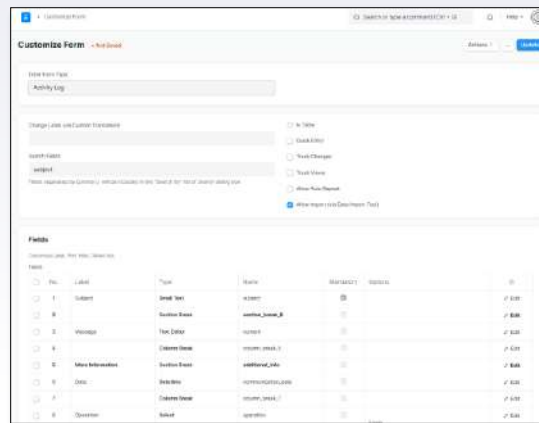
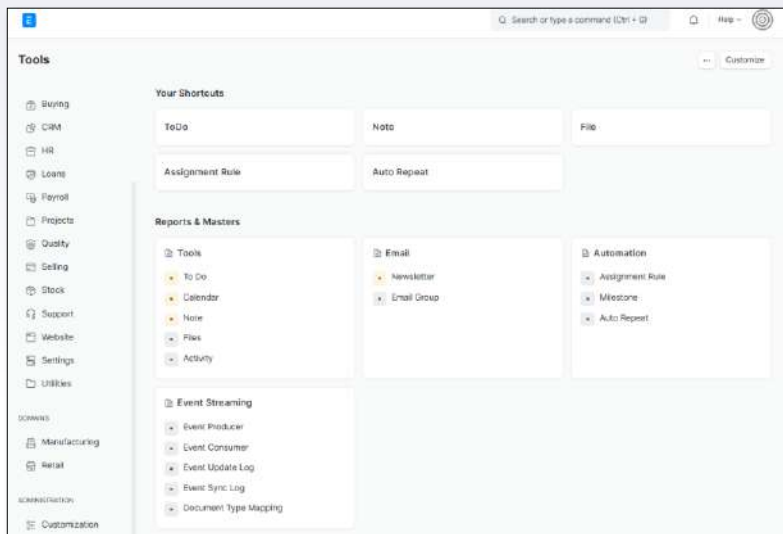

- ▶ View all data in multiple view like kanban, gantt chart, or calendar view
- ▶ Customize form and document print format using drag n drop
- ▶ Support assignment, to do, notes and history on each document

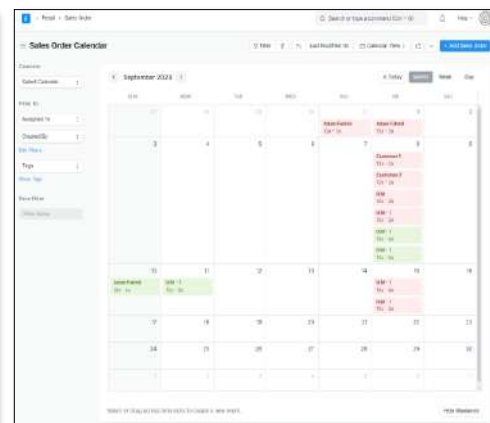
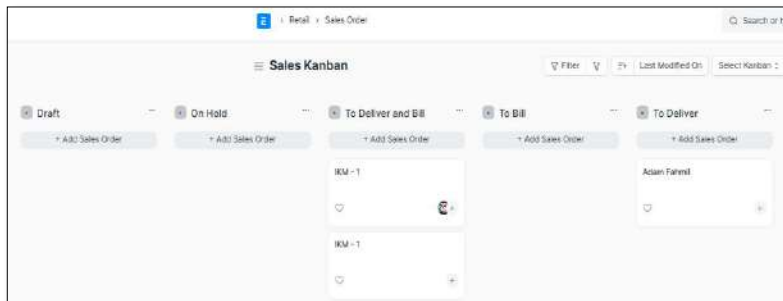

Takodam Cloud ERP  
 used as **Product  
 Catalogue** for all IKM in  
 Sragen to manage and  
 publish their products.

Module Implemented:

- ▶ Item Master
- ▶ Website and Customer Portal
- ▶ Quotation

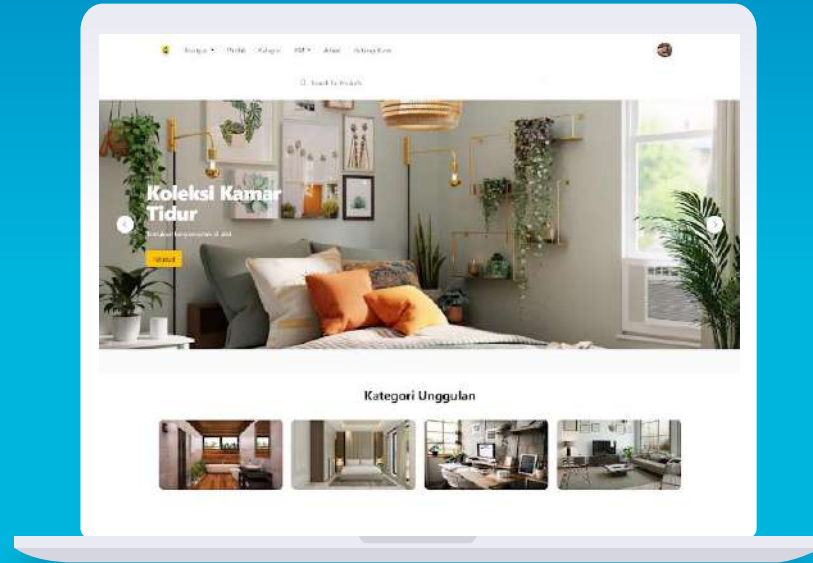

# Takodam Cloud ERP used as **Production Monitoring** for Factory Sharing Sragen

## Module Implemented:

- ▶ Item Master
- ▶ Website and Customer Portal
- ▶ Quotation
- ▶ Sales Order
- ▶ Work Order
- ▶ Production Plan
- ▶ Machine Schedule

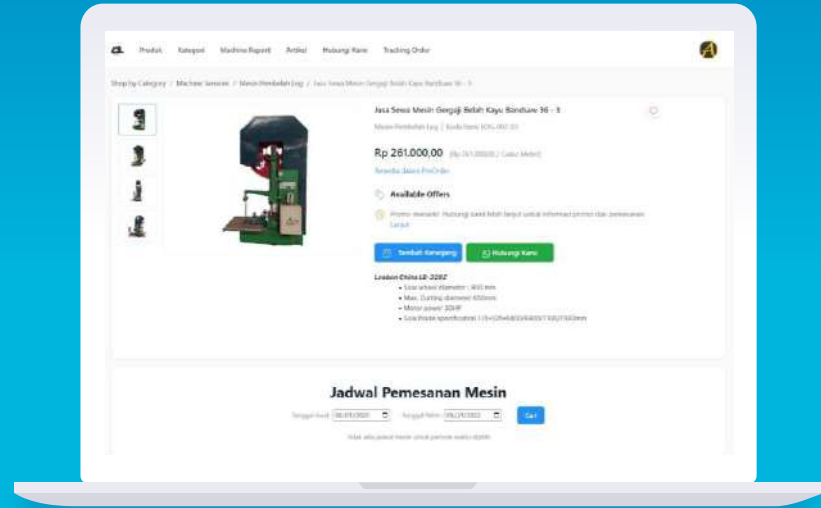

# Takodam Cloud ERP used as Production Monitoring for Material Center Jepara by Kidjar.

## Module Implemented:

- ▶ Item Master
- ▶ Website and Customer Portal
- ▶ Quotation
- ▶ Sales Order
- ▶ Work Order
- ▶ Production Plan
- ▶ Machine Schedule
- ▶ Whatsapp Business API

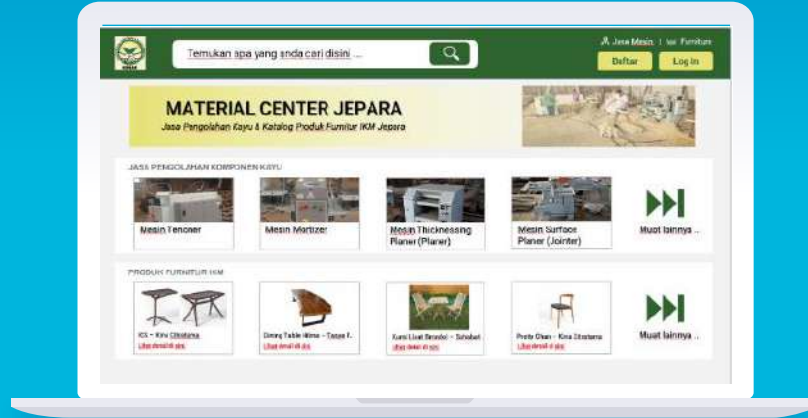

## 03. Project Proposal

### Project Type

Flexible project implementation, whether executed as PROJECT so that all code will be owned by client in their infra. Or as MANAGED SERVICE where client only need to know how to use the system (infrastructure and operation will be handled by Takodam)

### Budget

- No license cost
- Cost only calculated based on mandays rate

### Takodam Expertise

4 years experience in manufacture, logistic and e-commerce area, especially in furniture industry and 4PL logistics.

# CONTACT US

-  Wira Yudha Sauma Prasetya
-  0812-944-268-49
-  [wira.prasetya@logswalker.com](mailto:wira.prasetya@logswalker.com)
-  [www.logswalker.com](http://www.logswalker.com)